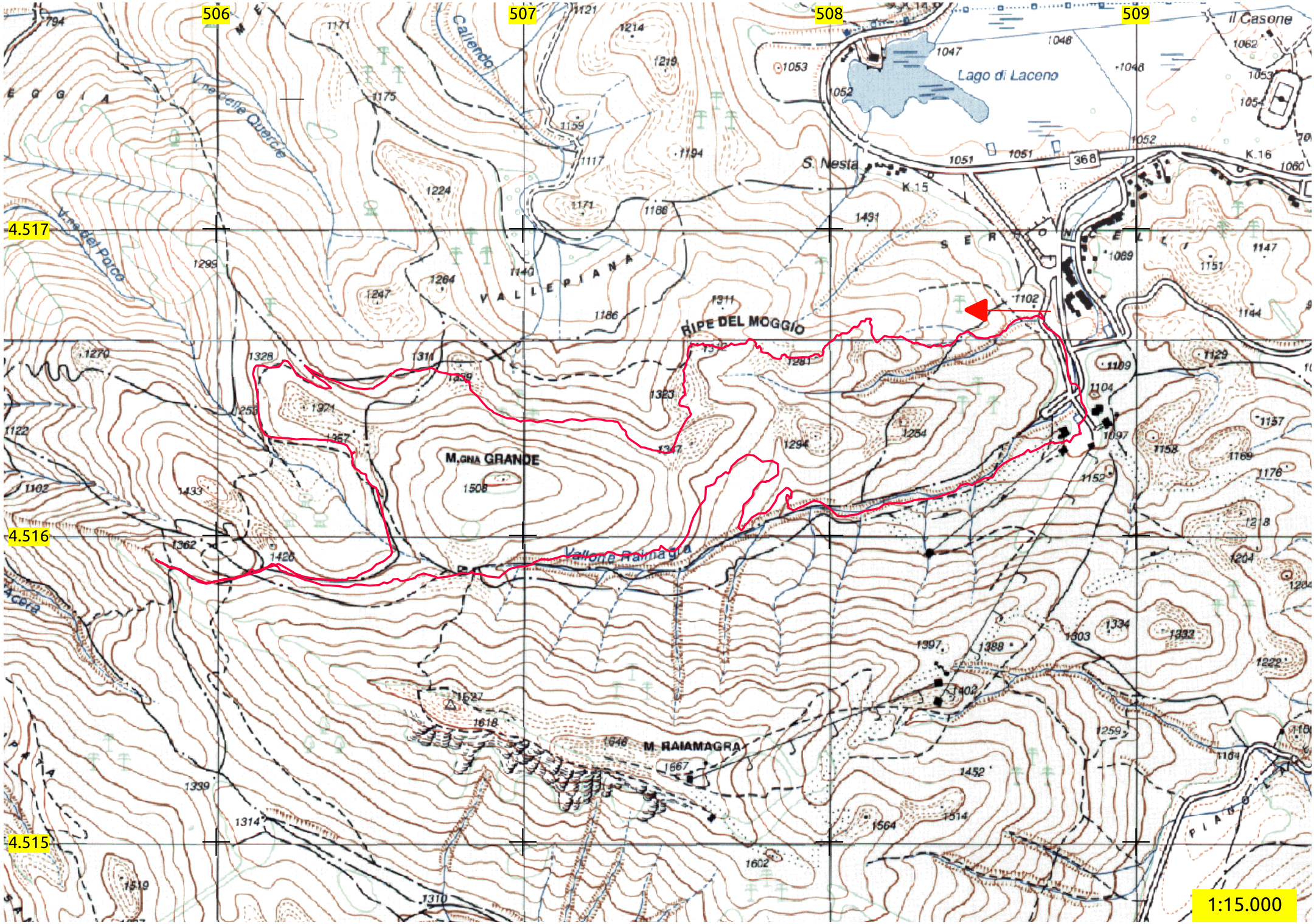
506
507
508
509
4.517
4.516
4.515
Il Casone
Lago di Laceno
S. Nesta
368
K.15
K.16
Calendo
Vne delle Quercie
Vne del Porco
VALLEPIANA
RIPE DEL MOGGIO
M.GNA GRANDE
Vallone Raimagra
M. RAIAMAGRA
1:15.000